



Mansfield Animal Clinic

1260 North Main Street, Mansfield Animal Clinic, TX, 76063

Phone: 817-473-1012

Fax: 817-473-1315

Email: admin@mansfieldanimalclinic.com

Website: www.mansfieldanimalclinic.com

Osteochondritis Dissecans or OCD in Dogs

What is osteochondritis dissecans?

The term *osteochondrosis* refers to an abnormal development of the cartilage on the end of a bone in the joint. *Osteochondritis dissecans* (OCD or OD) is an inflammatory condition that occurs when the diseased cartilage separates from the underlying bone. It most commonly affects the shoulder joint but the elbow, hip, or knee (stifle) may also be involved.

Which dogs are likely to be affected by this condition?

This is a developmental disease that occurs in rapidly growing medium to large breed dogs typically between 6 and 9 months of age, and may occur more often in male dogs.

"...limiting dietary intake of energy and calcium reduces the incidence of this condition..."

This disease is more common in dogs receiving too much energy and calcium in the diet. Studies have shown that limiting dietary intake of energy and calcium reduces the incidence of this condition, and of other developmental orthopedic conditions.

What are the symptoms of OCD?

Dogs that are affected with OCD typically limp or are lame in the affected leg or legs. During an orthopedic examination, when pressure is applied to the affected joint, or when the joint is manipulated, the dog will often cry out in pain. The affected joint may be swollen and warm to the touch. In some cases, the lameness may be mild and intermittent while in other cases, the dog may be in constant pain, and avoids bearing weight on the affected leg.

How is OCD diagnosed?

The results of a lameness examination may be suggestive of this condition, especially if the shoulder is the affected joint. If one of the other joints, such as the stifle (knee), hip, or elbow, other bone conditions must also be considered, including hip dysplasia, patellar luxation, and elbow dysplasia.

Because of the possibility of permanent lameness, your veterinarian will recommend diagnostic testing if the lameness persists for more than 2 weeks. X-rays are usually performed to investigate lameness. Several radiographs of each affected leg are necessary in order to get an accurate assessment of various bones and joints. In many cases, this will require a short-acting anesthetic or sedative in order to achieve the optimal positioning for diagnostic purposes. In dogs under 6-7 months of age, x-rays can be challenging to interpret due to the presence of growth physes or "growth plates." To reach the diagnosis, it may be necessary to have the x-rays examined by a veterinary radiologist.

In some cases, an arthroscopic examination may be required to reach or confirm the diagnosis.

How is OCD treated?

The OCD lesion can vary in severity, ranging from a crack in the cartilage to a cartilage flap, to a completely detached fragment of cartilage that is floating around in the joint (called a "joint mouse").

If the defect is a crack or a very small flap of cartilage, it may heal if the patient has strict rest and activity restriction for several weeks. In these cases, the dog will be restricted to short leash walks only, and cage rest will be strongly recommended. Medications to relieve inflammation and supplements to promote joint health will usually be prescribed. Often, you will be taught how to perform "passive range of motion" exercises, in which you will move the joint through its normal range of motion while your dog is lying on its side. This is done to maintain the joint's flexibility and mobility.

If the lameness does not improve following this conservative approach, if the cartilage flap becomes "folded" in the joint, if the cartilage defect is large, or if a piece of cartilage breaks free, surgery will be required to remove the defective flap or the floating piece of cartilage. This may be done by surgically opening the joint, or by using an arthroscope. Whatever the surgical technique, the remainder of the cartilage surface will be inspected and any other areas of defective cartilage will be debrided or removed.

What sort of aftercare will my dog require following surgery?

Surgical removal of the diseased cartilage will relieve the inflammation and pain, allow the joint surface to remodel and minimize the development of degenerative joint disease.

For the first 2-3 weeks postoperatively, your dog will be restricted to short leash walks only, and you will be instructed in how to perform passive range of motion exercises. Anti-inflammatory medications and joint supplements will be prescribed. After 3 weeks, the amount of controlled exercise will be increased, and specific rehabilitation exercises such as swimming may be prescribed. After 6 weeks, your dog may progress to other controlled activities such as light jogging.

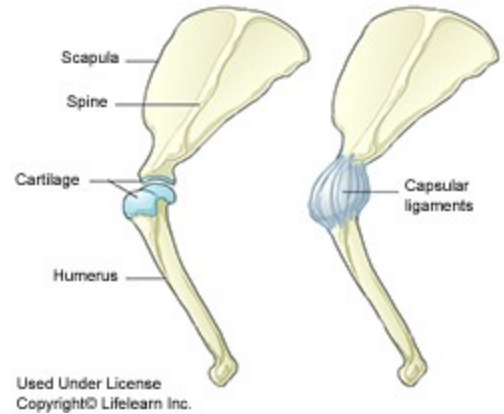

What is the prognosis following surgery?

"The prognosis varies depending on the joint that is affected."

The prognosis varies depending on the joint that is affected. If the shoulder joint is affected, the prognosis is good; if the elbow joint is affected the prognosis is guarded. In all cases, the prognosis improves if surgery is performed early in the course of the disease, before secondary degenerative joint disease occurs.

Weight control is important to avoid unnecessary stress on the joint.

*This client information sheet is based on material written by: Cheryl Yuill, DVM, MSc, CVH
© Copyright 2009 Lifelearn Inc. Used and/or modified with permission under license.*